PROJECT NO. I-5111 /I-4739

WAKE & JOHNSTON COUNTIES

I-40 FROM I-440 /US 64 (EXIT 301) TO JUST NORTH OF SR 1525 (CORNWALLIS RD.), INCLUDING IMPROVEMENTS TO NC 42 AND SR 1010 (CLEVELAND RD.)

RK&K
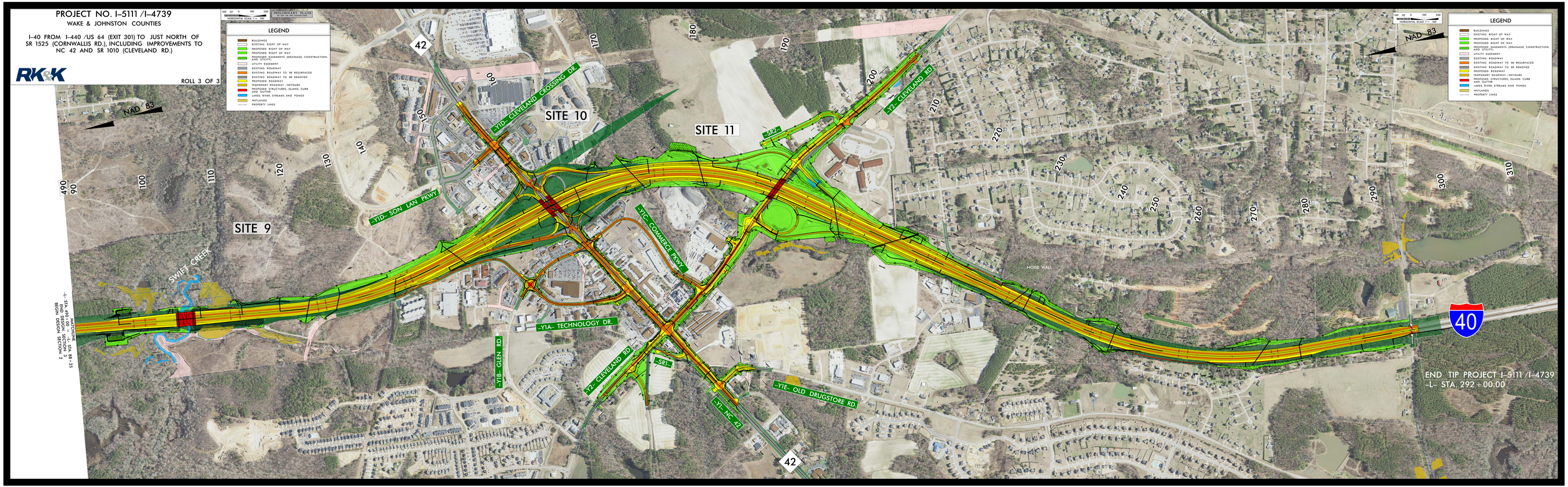
ROLL 3 OF 3